

1. Policy Documents on the Green Campus

Ph:0824-2217711



ಪಾದುವ ಕಾಲೇಜ್ ಆಫ್ ಕಾಮರ್ಸ್ & ಮ್ಯಾನೇಜ್‌ಮೆಂಟ್ PADUA COLLEGE OF COMMERCE & MANAGEMENT

(Affiliated to Mangalore University & Recognised by Govt. of Karnataka)
(A Unit of Catholic Board of Education)
Nanthur, Mangalore - 575 004.

Email : paduadegreecollege@gmail.com

website : www.paduainstitutions.com

Ref. :

Date :

Institutional Environment Management Policy

1. **Purpose:** To Maintain Eco-friendly campus.
2. **Scope:** This policy is applicable to the staff, students and visitors of the Padua Educational Institutions, encompassing all the activities conducted in the premises.
3. **Policy statement:** The Padua Educational Institutions acknowledge the importance of Eco-friendly campus in order to protect the environment, use the available resources in a sustainable and responsible manner.
4. **Important Terms:**
Water Management, Waste Management, Energy Management, Solid Waste Management, Liquid Waste Management, E-Waste Management
5. **Water Management Policy**
The faculties and students will have following responsibilities to comply with the Institutional Water Management Policy:
 - 5.1 Consume water from the water purifiers installed on each floor and in the sports building
 - 5.2 Should not waste water in the washrooms and washbasins.
 - 5.3 Close all the taps that are running.
 - 5.4 Use water sparingly after sports and games while washing hands and feet.
 - 5.5 Report any water leaks to the maintenance officer or to the Principal.
 - 5.6 Comply with any institutional policy regarding water management
 - 5.7 Instead of buying water bottles, use the same bottle or flask to fill in the water. So that production of plastic bottle waste is reduced.
 - 5.8 While going home if you want to empty your bottles, kindly pour water to the flower plants.
 - 5.9 Maintenance staff must keep an eye on wastage and leakage of water.
 - 5.10 Ensure that the staff, students and visitors are aware of this policy.
 - 5.11 Educate and remind students regarding the importance of water – through Awareness programmes.
 - 5.12 Maintain functional rainwater harvesting unit.

6. Waste Management Policy

- 6.1.1 The faculties and students will have following responsibilities to comply with Institutional Waste Management Policy.
- 6.1.2 The institutional waste management policy is based on FOUR 'R' philosophies, namely

- Reduce



ಪಾದುವ ಕಾಲೇಜ್ ಆಫ್ ಕಾಮರ್ಸ್ & ಮ್ಯಾನೇಜ್‌ಮೆಂಟ್ PADUA COLLEGE OF COMMERCE & MANAGEMENT

(Affiliated to Mangalore University & Recognised by Govt. of Karnataka)
(A Unit of Catholic Board of Education)
Nanthur, Mangalore - 575 004.

Email : paduadegreecollege@gmail.com

website : www.paduainstitutions.com

Ref. :

Date :

- Reuse
- Recycle
- Refuse

6.1.3 The waste Management policy encompasses following FOUR are

- Solid Waste Management
- Liquid Waste Management
- E- Waste Management
- Bio -Waste Management

6.2 Solid Waste Management

6.2.1 The faculties and students will have following responsibilities to comply with Institutional Waste Management Policy.

6.2.2 All the staff and students will strictly follow Four 'R' Policy; Reduce, Reuse, Recycle Refuse to comply with the Waste Management Policy.

6.2.3 Eco-club, N.S.S. ,Youth Red Cross of the College will focus on reducing the generation of waste and will work towards the conscientization of proper disposal of waste.

6.2.4 All the staff and students will dispose the waste in the respective containers kept in the class room according to the type of waste: Dry, Wet, Plastic.

6.2.5 The helping staff will dispose the waste to the MCC according to the Regulations.

6.2.6 Reduce plastic carry bags as much possible

6.2.7 Help Eco club members in preparing Eco Bricks.

6.2.8 On lecturers demands kindly send the assignments online.

6.2.9 Use both the sides of the paper for printing

6.2.10 Use public address system and class -wise WhatsApp groups for communication, in order to reduce use of paper.

6.2.11 Use Cloth bags, instead of plastic carry bags.



ಪಾದುವ ಕಾಲೇಜ್ ಆಫ್ ಕಾಮರ್ಸ್ & ಮ್ಯಾನೇಜ್‌ಮೆಂಟ್
PADUA COLLEGE OF COMMERCE & MANAGEMENT

(Affiliated to Mangalore University & Recognised by Govt. of Karnataka)

(A Unit of Catholic Board of Education)

Nanthur, Mangalore - 575 004.

Email : paduadegreecollege@gmail.com

website : www.paduainstitutions.com

Ref. :

Date :

7. Liquid waste management

7.1 The liquid waste collected in the institution is the effluents from the toilets, which is connected to the Mangalore City Corporation Sewage system. The maintenance officer is to see to the proper functioning of it.

8. E-Waste Management

8.1 As E-Waste causes damage to human health and hazard to the environment the institution shall sell non-working electronic items like computers, Printers, and Batteries to E-Waste buyer named Moogambigai Metal Refineries.

9. Energy Management Policy:

9.1 The faculties and students and management will have following responsibilities to comply with the Energy Management Policy.

9.1.1 Turn off the lights and Computers when not in use.

9.1.2. Switching on the generator on dire need only.

9.1.3. Installation of LED Bulbs

9.1.4 Gradual change over Fluorescent Tube Lights to LED Tub lights in the campus.

10. Medical Waste Management

10.1 Women staff and students shall use the incinerator to dispose the sanitary pads.

Date : 01/06/2019



Principal

Padua College of Commerce and Management,
Nanthur, Mangalore - 575 004



ಪಾದುವ ಕಾಲೇಜ್ ಆಫ್ ಕಾಮರ್ಸ್ & ಮ್ಯಾನೇಜ್‌ಮೆಂಟ್
PADUA COLLEGE OF COMMERCE & MANAGEMENT

(Affiliated to Mangalore University & Recognised by Govt. of Karnataka)
(A Unit of Catholic Board of Education)
Nanthur, Mangalore - 575 004.

Email : paduadegreecollege@gmail.com

website : www.paduainstitutions.com

Ref. :

Date :

Green Campus Initiative

Green Campus Initiative

Padua College of Commerce and Management is a 10 years old Institution which is an offshoot of 75 years old educational institution called Padua High School. Though a New Institution, it has never lagged behind in its green campus initiative for the conservation of environment. Some of the Green Campus Initiative of the Padua College of Commerce and Management are as follows:

1. LED Bulbs, Tubes and Lights

- 1.1 All the Corridors of the college are installed with LED Bulbs.
- 1.2 Though, initially, the Whole Campus was installed with Fluorescent Tube lights. Now there is gradual changing over to LED Bulbs.
- 1.3 In order to illumine the campus during night, it is installed with 5 Amp Lights.

2. Segregation of Waste

- 2.1 The waste that is produced in the campus is segregated into three categories- Dry, Wet and Plastic. Every class room has containers for the same.
- 2.2 Waste so segregated is given to Mangalore City Corporation, which also follows the Waste Segregation Policy

3. Plastic- Free Campus

- 3.1 The College through the Eco-Club prepares the Eco-Bricks.
- 3.2 Evaluating the occasion, the college welcomes the guests of various programmes with books and flower pots.

4. Restricted Entry to Automobiles

- 4.1 Students are not allowed to bring Four Wheeler to the Campus. It is clearly marked in the prospectors rule No 19.
- 4.2 The parking area of the campus is marked as No-horn- area.

5. Landscape with Trees and plants

- 5.1 The College has 1.9.3. Acres of land, which is intatched which help for the peculationof water.



ಪಾದುವ ಕಾಲೇಜ್ ಆಫ್ ಕಾಮರ್ಸ್ & ಮ್ಯಾನೇಜ್‌ಮೆಂಟ್ PADUA COLLEGE OF COMMERCE & MANAGEMENT

(Affiliated to Mangalore University & Recognised by Govt. of Karnataka)

(A Unit of Catholic Board of Education)

Nanthur, Mangalore - 575 004.

Email : paduadegreecollege@gmail.com

website : www.paduainstitutions.com

Ref. :

Date :

5.2 The College Campus has 6 numbers of Almonds Trees which provide campus shade and give green facade to the college.

5.3 The green skirting of garden in front of the building is soothing to the eyes.

5.4 The college has 6 acres of sports ground which has various types of trees and plants. These trees are named with their Zoological and local names.

6. Rain water harvesting

6.1 The College has constructed the 6x6 feet Rain Water Harvesting unit, which collects the rain water of the whole sports building which gets purified and percolates into the earth.

7. Sewage System

7.1 Earlier sewage systems of the institution was connected to the sewage pit. But in the year 2019, the institution has invested huge money to connect the college sewage system to the Municipality Drainage System.

The earlier sewage pit of the College is filled with stone grovels and is converted into a rain water harvesting.

8. Wealth-out-of waste:

The college conducts wealth -out -waste competition, and Flower India completion in order to create ecological awareness among the students. Because of this competition, students are able to bring out their creativity and love for environment.

9. Vanamahostva

The College celebrates Vanamahotsa on a ground scale. It not only plants sapling but also distributes saplings. Students who take saplings home are to plant them, click a selfie and send to the N.S.S Coordinator. The Student also have to click a selfi with the same plant next year and send a photo to N.S.S. officer.

Date: 01/06/2019



Principal

Padua College of Commerce and Management,
Nanthur, Mangalore - 575 004

2. Geotagged Photographs

Ph: 0824-2217711



PADUA COLLEGE OF COMMERCE AND MANAGEMENT

(Affiliated to Mangalore University & Recognised by Govt. of Karnataka)

(A Unit of Catholic Board of Education)

Nanthur, Mangalore – 575 004

Email: paduadegreecollege@gmail.com

website: www.paduadegreecollege.org

5. Landscaping with trees and plants



Aleena
Principal

Padua College of Commerce and Management
Nanthur, Mangalore - 575 004

Ph: 0824-2217711



PADUA COLLEGE OF COMMERCE AND MANAGEMENT

(Affiliated to Mangalore University & Recognised by Govt. of Karnataka)

(A Unit of Catholic Board of Education)

Nanthur, Mangalore – 575 004

Email: paduadegreecollege@gmail.com

website: www.paduadegreecollege.org



1-5-209/9, Kadri Hills, Kadri, Mangalore, Karnataka 575003, India

Latitude
12.890774°
Local 11:35:42 am
GMT 06:05:42 am

Longitude
74.8588392°
Altitude -20 meters
Tuesday, 28-07-2020



Kadri Hills , Nanthoor ,Dakshina Kannada, Kadri Hills,
Kadri, Mangalore, Karnataka 575004, India

Latitude
12.8881594 N
Local 12:06:28 PM
GMT 06:36:28 AM

Longitude
74.8612372 E
Altitude -23.6 meters
Tuesday, 26-01-2021

A Senar
Principal

Padua College of Commerce and Management
Nanthur, Mangalore - 575 004

Ph: 0824-2217711



PADUA COLLEGE OF COMMERCE AND MANAGEMENT

(Affiliated to Mangalore University & Recognised by Govt. of Karnataka)

(A Unit of Catholic Board of Education)

Nanthur, Mangalore – 575 004

Email: paduadegreecollege@gmail.com

website: www.paduadegreecollege.org



Padua Bus Stop, Edapally - Panvel Hwy, Kadri Hills,
Kadri, Mangalore, Karnataka 575016, India

Latitude
12.8878278 N

Longitude
74.860739 E

Local 12:03:46 PM
GMT 06:33:46 AM

Altitude -22.1 meters
Tuesday, 26-01-2021



1-5-209/9, Kadri Hills, Kadri, Mangalore, Karnataka
575003, India

Latitude
12.532715216 N

Longitude
74.513150324 E

Local 11:35:44 AM
GMT 06:05:44 AM

Altitude -18.267792 meters
Tuesday, 28-07-2020

A Sena

Principal

Padua College of Commerce and Management
Nanthur, Mangalore - 575 004

Ph: 0824-2217711



PADUA COLLEGE OF COMMERCE AND MANAGEMENT

(Affiliated to Mangalore University & Recognised by Govt. of Karnataka)

(A Unit of Catholic Board of Education)

Nanthur, Mangalore – 575 004

Email: paduadegreecollege@gmail.com

website: www.paduadegreecollege.org

6. Restricted Entry of Automobiles

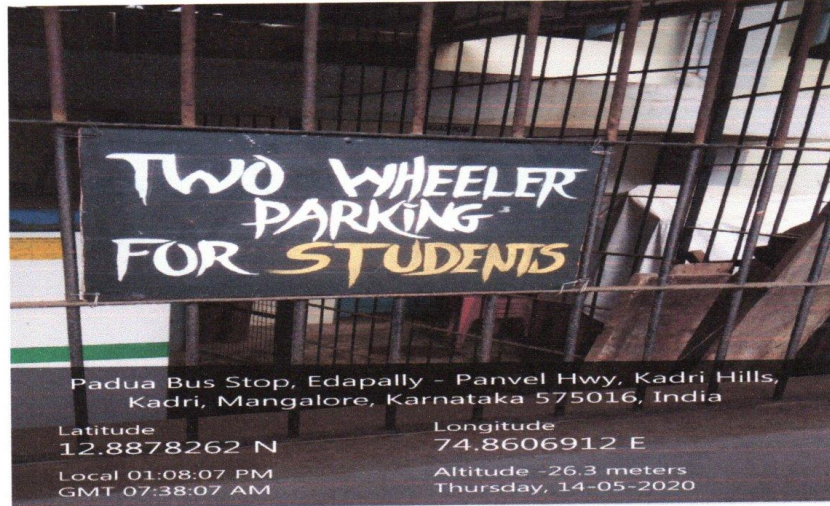

Padua Bus Stop, Edapally - Panvel Hwy, Kadri Hills,
Kadri, Mangalore, Karnataka 575016, India

Latitude
12.8878262 N
Local 01:08:07 PM
GMT 07:38:07 AM

Longitude
74.8606912 E
Altitude -26.3 meters
Thursday, 14-05-2020



Padua Bus Stop, Edapally - Panvel Hwy, Kadri Hills,
Kadri, Mangalore, Karnataka 575016, India

Latitude
12.8878262 N
Local 01:07:17 PM
GMT 07:37:17 AM

Longitude
74.8606912 E
Altitude -26.3 meters
Thursday, 14-05-2020

Alexander
Principal

Padua College of Commerce and Management
Nanthur, Mangalore - 575 004

Ph: 0824-2217711



PADUA COLLEGE OF COMMERCE AND MANAGEMENT

(Affiliated to Mangalore University & Recognised by Govt. of Karnataka)

(A Unit of Catholic Board of Education)

Nanthur, Mangalore - 575 004

Email: paduadegreecollege@gmail.com

website: www.paduadegreecollege.or



Padua Bus Stop, Edapally - Panvel Hwy, Kadri Hills,
Kadri, Mangalore, Karnataka 575016, India

Latitude
12.8878262 N

Longitude
74.8606912 E

Local 01:05:45 PM
GMT 07:35:45 AM

Altitude -26.3 meters
Thursday, 14-05-2020



Padua Bus Stop, Edapally - Panvel Hwy, Kadri Hills, Kadri,
Mangalore, Karnataka 575016, India

Latitude
12.8878262 N

Longitude
74.8606912 E

Local 01:05:12 PM
GMT 07:35:12 AM

Altitude -26.3 meters
Thursday, 14-05-2020

Aseer
Principal

Padua College of Commerce and Management,
Nanthur, Mangalore - 575 004

Ph: 0824-2217711



PADUA COLLEGE OF COMMERCE AND MANAGEMENT

(Affiliated to Mangalore University & Recognised by Govt. of Karnataka)

(A Unit of Catholic Board of Education)

Nanthur, Mangalore – 575 004

Email: paduadegreecollege@gmail.com

website: www.paduadegreecollege.org

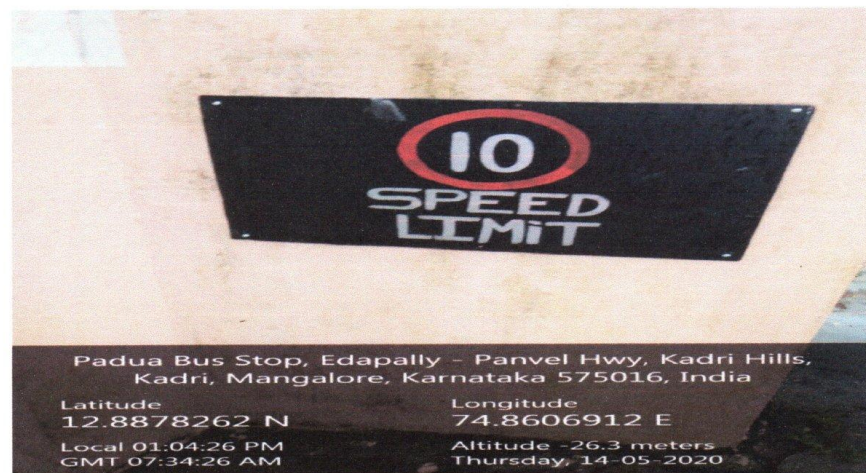

Principal
Padua College of Commerce and Management
Nanthur, Mangalore - 575 004



PADUA COLLEGE OF COMMERCE AND MANAGEMENT

(Affiliated to Mangalore University & Recognised by Govt. of Karnataka)

(A Unit of Catholic Board of Education)

Nanthur, Mangalore - 575 004

Ph: 0824-2217711

Email: paduadegreecollege@gmail.com

website: www.paduadegreecollege.org

7. Plastic free Campus

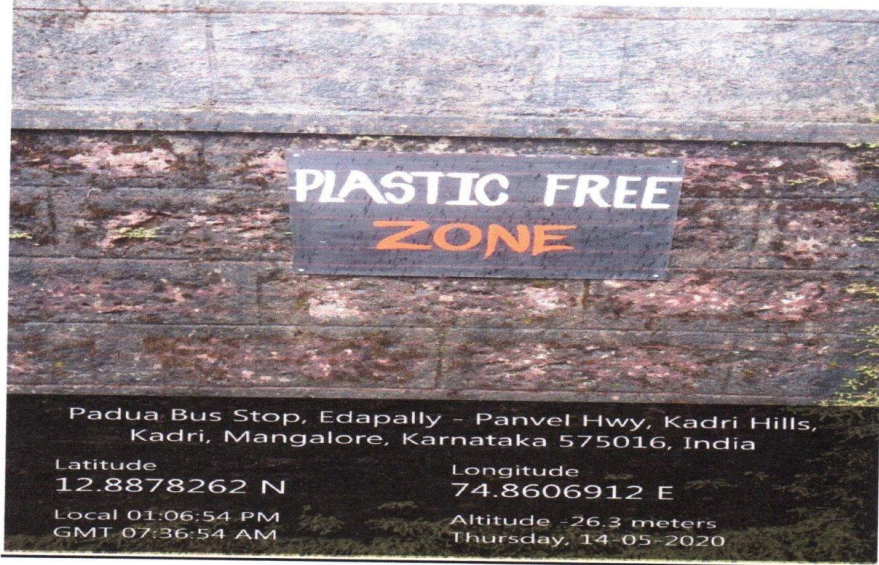

Awareness on Plastic through Street Plays

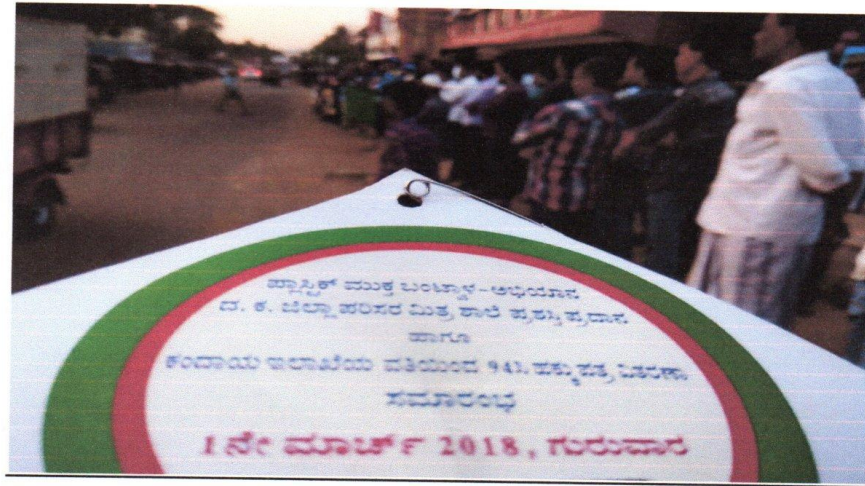

A. Senarath
Principal

Padua College of Commerce and Management,
Nanthur, Mangalore - 575 004

Ph: 0824-2217711



PADUA COLLEGE OF COMMERCE AND MANAGEMENT

(Affiliated to Mangalore University & Recognised by Govt. of Karnataka)

(A Unit of Catholic Board of Education)

Nanthur, Mangalore - 575 004

Email: paduadegreecollege@gmail.com

website: www.paduadegreecollege.org



Awareness through Notice Board



A. Senar
Principal

Padua College of Commerce and Management
Nanthur, Mangalore - 575 004

3. Eco-Bricks

Ph: 0824-2217711



PADUA COLLEGE OF COMMERCE AND MANAGEMENT

(Affiliated to Mangalore University & Recognised by Govt. of Karnataka)

(A Unit of Catholic Board of Education)

Nanthur, Mangalore – 575 004

Email: paduadegreecollege@gmail.com

website: www.paduadegreecollege.org

3. Eco Bricks



A. Senar
Principal

Padua College of Commerce and Management
Nanthur, Mangalore - 575 004

Ph: 0824-2217711



PADUA COLLEGE OF COMMERCE AND MANAGEMENT

(Affiliated to Mangalore University & Recognised by Govt. of Karnataka)

(A Unit of Catholic Board of Education)

Nanthur, Mangalore – 575 004

Email: paduadegreecollege@gmail.com

website: www.paduadegreecollege.org

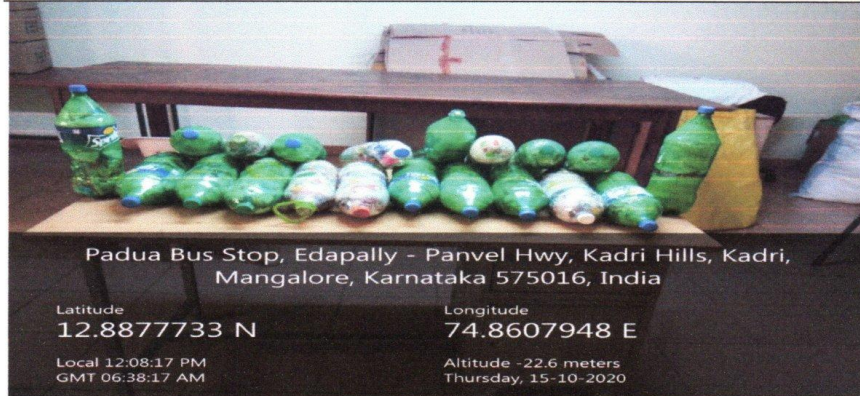

A. Senar

Principal

Padua College of Commerce and Management
Nanthur, Mangalore - 575 004

4. List of Trees and Plants in the Campus

Ph: 0824-2217711



PADUA COLLEGE OF COMMERCE AND MANAGEMENT

(Affiliated to Mangalore University & Recognised by Govt. of Karnataka)

(A Unit of Catholic Board of Education)

Nanthur, Mangalore – 575 004

Email: paduadegreecollege@gmail.com

website: www.paduadegreecollege.org

The campus of Padua College is green campus, which comprises of following floras:

Sl.No	Botanical Name	No of Plants
1	Terminalia catappa	06
2	Artocarpus heterophyllus	1
3	Cocos nucifera	1
4	Artocarpus hirsutus	1
5	Butea monosperma	2
6	Limonia acidissima	1
7	Mangifera indica	1
8	Muntingia calabura	2
9	Peltophorum pterocarpum	3
10	Artocarpus hirsutus	4
11	Spathodea campanulata	1
12	Calliandra harrisii	3
13	Cassia Sps	1
14	Acacia melanoxylon	1
15	Tectona grandis	1
	Total	29



Principal

Padua College of Commerce and Management
Nanthur, Mangalore - 575 004