

TITLE:

PLAN SHOWING PADUA
COLLEGE OF COMMERCE AND
MANAGEMENT (EDUCATIONAL)
BUILDING ON SY NO 49/3A1P,
49/3A1, 50/3B1P, 50/3B1 OF
PADUA VILLAGE, MANGALORE

NOTE:

ALL DIMENSIONS ARE IN METER

OWNER:

CORRESPONDENT
PADUA COLLEGE
MANGALORE

ENGINEER:

Lawrence Cutinha
Consulting Civil Engineer
DESIGN PALACE
ADONAI TOWERS, KANKANADY
HIGHLANDS, MANGALORE - 575 002
LAWRENCE CUTINHA
CONSULTING CIVIL ENGINEER
"DESIGN PALACE"
ADONAI TOWERS, 1ST FLOOR
KANKANADY HIGHLAND ROAD
MANGALORE-575002

DATE:

28-01-2021

SHEET:

3 OF 6

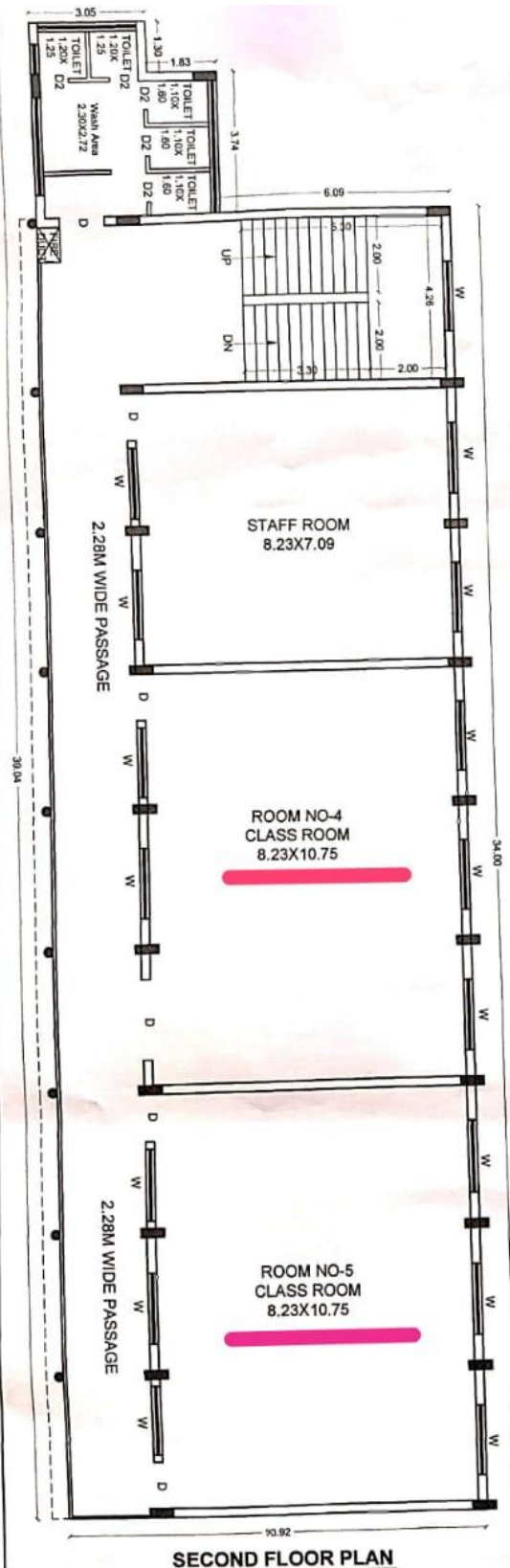

TITLE:

PLAN SHOWING PADUA
COLLEGE OF COMMERCE AND
MANAGEMENT (EDUCATIONAL)
BUILDING ON SY.NO.49/3A1P,
49/3A1, 50/3B1P, 50/B1 OF
PADUA VILLAGE, MANGALORE

NOTE:

ALL DIMENSIONS ARE IN METER

OWNER:

CORRESPONDENT
PADUA COLLEGE
MANGALORE

ENGINEER:

Lawrence Cutinha

Lawrence Cutinha
Consulting Civil Engineer
DESIGN PALACE
ADONAI TOWERS, KANKANADY
HIGHLAND, MANGALORE - 575002
LAWRENCE.CUTINHA
CONSULTING CIVIL ENGINEER
"DESIGN PALACE"
ADONAI TOWERS, 1ST FLOOR
KANKANADY HIGHLAND ROAD
MANGALORE-575002

DATE:

28-01-2021

SHEET:

4 OF 6

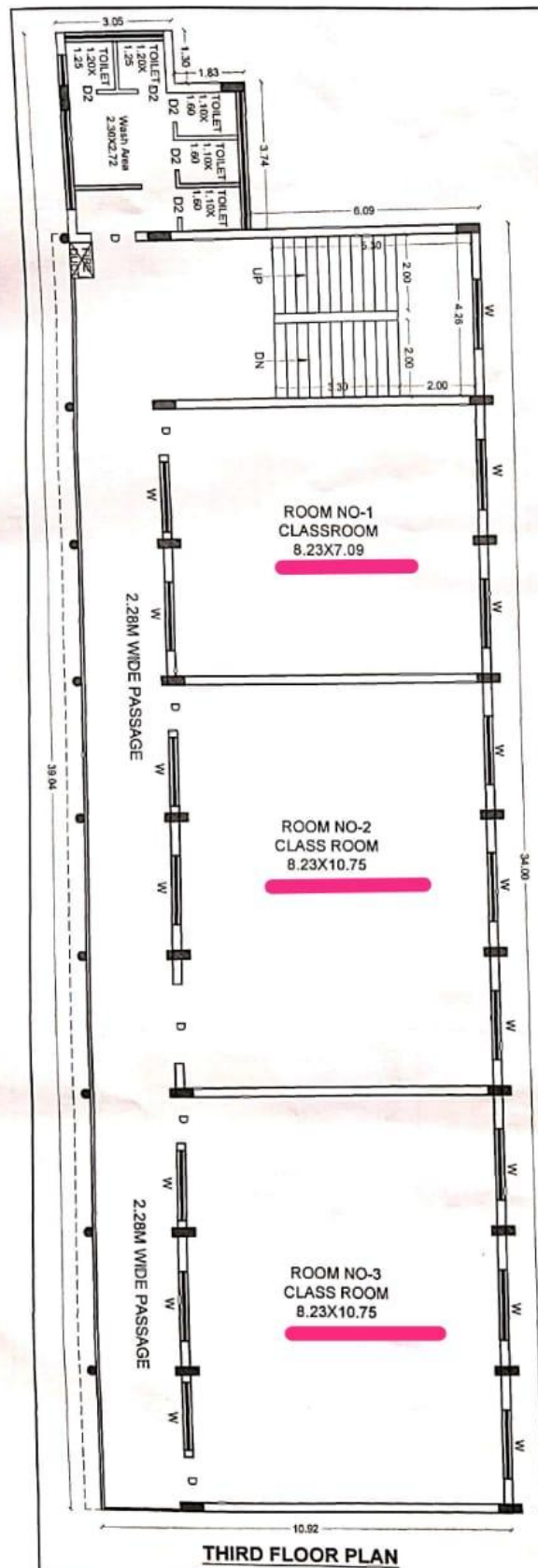

TITLE:

PLAN SHOWING PADUA
COLLEGE OF COMMERCE AND
MANAGEMENT (EDUCATIONAL)
BUILDING ON SY.NO.49/3A1P,
49/3A1, 50/3B1P, 50/B1 OF
PADUA VILLAGE, MANGALORE

NOTE:

ALL DIMENSIONS ARE IN METER

OWNER:

CORRESPONDENT
PADUA COLLEGE
MANGALORE

ENGINEER:

Lawrence Cutinha
Consulting Civil Engineer
DESIGN PALACE
ADONAI TOWERS, KANKANADY
HIGHLANDS, MANGALORE - 575002
Ph : 2436803, 2435184

LAWRENCE CUTINHA
CONSULTING CIVIL ENGINEER
"DESIGN PALACE"
ADONAI TOWERS, 1ST FLOOR
KANKANADY HIGHLAND ROAD
MANGALORE-575002

DATE:

28-01-2021

SHEET:

5 OF 6